

TO: Judge Robert E. Gerber

From: Latrell Barfield
P.O. box 1824
Sanford, Fla. 32772

Latrell Barfield mailed A
indigency determination to
be determined by Judge Robert
E. Gerber IN case 09-500
24 REG. Check Latrell Barfield
indigency determination, so
Latrell Barfield will be filing
Latrell Barfield motion and
statement of issue within
Latrell Barfield rights

(S) Latrell Barfield
Latrell Barfield

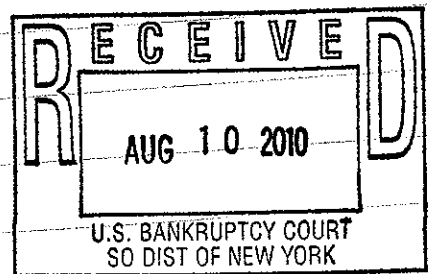

11 R 7474

Dated

motion

August 01, 2010
Sanford, Florida

chapter 11 Case No
09-50026 REG

The Clerk or Court reporter
Can call Latrell Barfield
at 407-376-8363 When
the hearing is held before
the Honorable Robert E. Gerber.
If Latrell Barfield motion
to appear by telephone on
August 06, 2010. Latrell Bar-
field would like to file A
motion to extend the Court
date to September 06, 2010.
If the motion to appear by
telephone is not granted
Latrell Barfield original Law enforcement
Short form report is suspected to be stolen from
S/ Latrell Barfield /S/ Latrell
Barfield

LB7474

Dated:

August 01, 2010
Sanford, FLA.

motion

Chapter 11 case NO
09-50026 REG

Latrell Barfield would like to file motion to appear by telephone ON August 06, 2010 at 9:45 am eastern time, or as soon thereafter as counsel may be heard before The Honorable Robert E Gerber, United States Bankruptcy Judge, in Room 621 Of The United States bankruptcy Court for the Southern District of New York, ONE Bowling Green, New York, New York 10004. Latrell Barfield phone number is 407-376-8363 Latrell Barfield can appear by phone for 2 hours. Latrell Barfield can be called and given the courtroom phone number to call in on August 06, 2010 OR LB7474

Statement of Issue

① PSA 26

- LAW ENFORCEMENT SHORT FORM REPORT
- DRIVER REPORT OF TRAFFIC CRASH
- DRIVER EXCHANGE OF INFORMATION

DO NOT WRITE IN THIS SPACE

Time & Location	DATE OF CRASH 06 15 06	TIME OF CRASH 2:51	TIME OFFICER NOTIFIED 2:51	TIME OFFICER ARRIVED 2:56	INVEST. AGENCY REPORT NUMBER 2006TA004216	HSMV CRASH REPORT NUMBER 06459570
	COUNTY / CITY CODE 17 60	FEET or MILE(S) N S E W	CITY OR TOWN Sanford		ON STREET, ROAD OR HIGHWAY Sanford Ave	
Vehicle 1	AT NODE NO.	FEET or MILE(S)	FROM NODE NO.	NEXT NODE NO.	NO. OF LANES 4	1. DIVIDED 2. UNDIVIDED
	AT THE INTERSECTION OF 26th Street			FROM INTERSECTION OF		
Vehicle 2	YEAR 01	MAKE (chev, ford, etc.) Acura	TYPE (car, truck, bicycle, etc.) Suv	EST. VEHICLE DAMAGE UNK	VEHICLE REMOVED BY: 1. Tow Rotation List 3. Driver 2. Tow Owner's Request 4. Other	
	MOTOR VEHICLE INSURANCE COMPANY (LIABILITY OR PIP)			POLICY NUMBER		
Vehicle 3	YEAR 02	MAKE (chev, ford, etc.) Chevy	TYPE (car, truck, bicycle, etc.) Van	VEH. LICENSE NUMBER F755BP	STATE FL	VEHICLE IDENTIFICATION NUMBER 1GNDU06D2NT147943
	MOTOR VEHICLE INSURANCE COMPANY (LIABILITY OR PIP)			POLICY NUMBER		
Pedestrian 1	NAME OF DRIVER (Take From Driver License) / PEDESTRIAN Latell Denise Barfield			CURRENT ADDRESS (Number and Street) 3248 Main Street Sanford FL 32771		ZIP CODE 32771
	DRIVER LICENSE NUMBER B614-524-72644	STATE FL	DRIVER / PEDESTRIAN HOME PHONE 321-262-3255	DRIVER / PEDESTRIAN BUSINESS PHONE	RACE	SEX
Pedestrian 2	NAME OF DRIVER (Take From Driver License) / PEDESTRIAN			CURRENT ADDRESS (Number and Street)		ZIP CODE
	NAME OF DRIVER (Take From Driver License) / PEDESTRIAN			CURRENT ADDRESS (Number and Street)		ZIP CODE
Vehicle 4	YEAR	MAKE (chev, ford, etc.)	TYPE (car, truck, bicycle, etc.)	VEH. LICENSE NUMBER	STATE	VEHICLE IDENTIFICATION NUMBER
	MOTOR VEHICLE INSURANCE COMPANY (LIABILITY OR PIP)			POLICY NUMBER		
Pedestrian 3	NAME OF DRIVER (Take From Driver License) / PEDESTRIAN			CURRENT ADDRESS (Number and Street)		ZIP CODE
	NAME OF DRIVER (Take From Driver License) / PEDESTRIAN			CURRENT ADDRESS (Number and Street)		ZIP CODE
Violator(s)	SECTION #	NAME OF VIOLATOR	FL STATUTE NUMBER	CHARGE	CITATION NUMBER	
	SECTION #	NAME OF VIOLATOR	FL STATUTE NUMBER	CHARGE	CITATION NUMBER	
Witness	WITNESS NAME (1) N/A			CURRENT ADDRESS N/A		
	WITNESS NAME (2) N/A			CURRENT ADDRESS N/A		
Investigator	INVESTIGATOR - RANK & SIGNATURE D/s Coyle			IDBADGE NUMBER 2312	DEPARTMENT (SCSO) Seminole County	
	PROPERTY DAMAGED - OTHER THAN VEHICLES			EST. AMOUNT	OWNER'S NAME	ADDRESS

YOU MUST READ AND COMPLY WITH THE INSTRUCTIONS ON THE BACK OF THIS FORM.
 NO FURTHER ACTION REQUIRED BY YOU, REPORT COMPLETED BY LAW ENFORCEMENT AGENCY.

LB7474

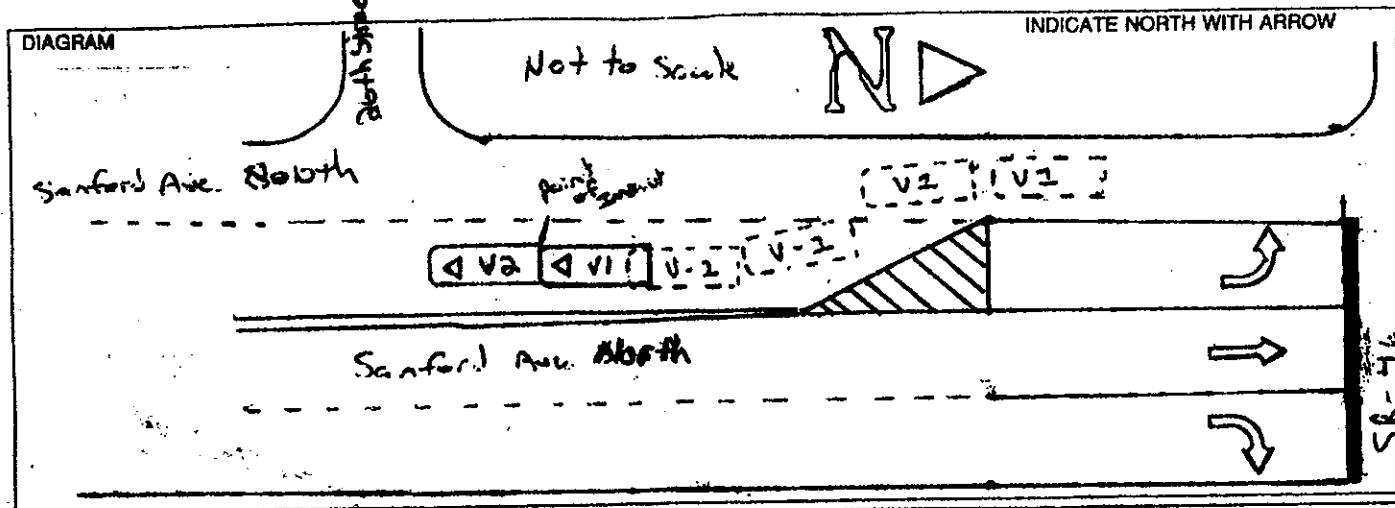

Vehicle 1 was headed south on Sanford Ave. Vehicle 2 was stalled and being pushed by the motorist out of the road south on Sanford Ave in the median lane. V-2 struck the rear of V-2. Driver of V-2 states her flashers were on along with lights. Vehicle 2 states V-2 had no lights. Sanford Police officer Cotton (1st officer on scene) states upon his arrival V-2 hazards were on and later disconnected by the Sanford Fire Department. V-2 was found unable to control his vehicle but due to no witnesses it was unable to determine total fault.

CONTRIBUTING CAUSES - DRIVER / PEDESTRIAN 01 No Improper Driving / Action 02 Careless Driving (Explain in Narrative) 03 Failed to Yield Right-of-Way 04 Improper Backing 05 Improper Lane Change 06 Improper Turn 07 Alcohol - Under Influence 08 Drugs - Under Influence 09 Alcohol & Drugs - Under Influence 10 Followed Too Closely 11 Disregarded Traffic Signal 12 Exceeded Safe Speed Limit 13 Disregarded Stop Sign 14 Failed to Maintain Equip. / Vehicle 15 Improper Passing 16 Drove Left of Center 17 Exceeded Stated Speed Limit 18 Obstructing Traffic			VEHICLE DEFECT 01 No Defects 02 Def. Brakes 03 Worn / Smooth Tires 04 Defective / Improper Lights 05 Puncture / Blowout 06 Steering Mech. 07 Windshield Wipers 08 Equipment / Vehicle Defect 77 All Other (Explain in Narrative)			VEHICLE MOVEMENT 01 Straight Ahead 02 Slowing / Stopped / Stalled 03 Making Left Turn 04 Backing 05 Making Right Turn 06 Changing Lanes 07 Entering / Leaving / Parking Space 08 Properly Parked 09 Improperly Parked 10 Making U-Turn			VEHICLE SPECIAL FUNCTIONS 1 None 2 Fann 3 Police Pursuit 4 Recreational 5 Emergency Operation 6 Construction / Maintenance SOURCE OF CARRIER INFORMATION 1 Not Applicable 2 Shipping Purpose 3 Vehicle Side 4 Driver 5 Other		
POINT OF COLLISION 01 On Road 02 Not On Road 03 Shoulder 04 Median 05 Turn Lane			PEDESTRIAN ACTION 01 Crossing Not at Intersection 02 Crossing at Mid-block Crosswalk 03 Crossing at Intersection 04 Walking Along Road With Traffic 05 Walking Along Road Against Traffic 06 Working on Vehicle in Road 07 Working in Road 08 Standing / Playing in Road 09 Standing in Pedestrian Island 77 All Other (Explain in Narrative) 08 Unknown			LOCATION TYPE 1 Primarily Business 2 Primarily Residential 3 Open Country					
WORK AREA 01 None 02 Nearby 03 Entered			ROAD SYSTEM IDENTIFIER 01 Interstate 02 U.S. 03 State 04 County 05 Local 06 Turnpike / Toll 07 Forest Road 08 Private Roadway 77 All Other (Explain in Narrative)			LIGHTING CONDITION 01 Daylight 02 Dusk 03 Dawn 04 Dark (Street Light) 05 Dark (No Street Light) 06 Unknown					

FIRST / SUBSEQUENT HARMFUL EVENTS 01 Collision With MV in Transport (Rear End) 02 Collision With MV in Transport (Head On) 03 Collision With MV in Transport (Angle) 04 Collision With MV in Transport (Left Turn) 05 Collision With MV in Transport (Right Turn) 06 Collision With MV in Transport (Side-swipe) 07 Collision With MV in Transport (Backed into) 08 Collision With Parked Car 09 Collision With MV on Roadway 10 Collision With Pedestrian 11 Collision With Bicycle 12 Collision With Bicycle (Bike Lane) 13 Collision With Moped 14 Collision With Train 15 Collision With Animal 16 MV Hit Sign / Sign Post 17 MV Hit Utility Pole / Light Pole 18 MV Hit Guardrail 19 MV Hit Fence 20 MV Hit Concrete Barrier Wall 21 MV Hit Bridge / Pier / Abutment / Rail 22 MV Hit Tree / Shrubbery 23 Collision With Construction Barricade Sign 24 Collision With Traffic Gate 25 Collision With Crash Attenuators 26 Collision With Fixed Object Above Road 27 MV Hit Other Fixed Object 28 Collision With Movable Object On Road 29 MV Ran Into Ditch / Culvert 30 Ran Off Road Into Water 31 Overturned 32 Occupant Fell From Vehicle 33 Tractor / Trailer Jackknifed 34 Fire 35 Explosion 36 Downhill Runaway 37 Cargo Loss or Shift 38 Separation of Units 39 Median Crossover 77 All Other (Explain in Narrative)			ROAD SURFACE CONDITION 01 Dry 02 Wet 03 Slippery 04 Icy 77 All Other (Explain in Narrative)			WEATHER 01 Clear 02 Cloudy 03 Rain 04 Fog 77 All Other (Explain in Narrative)			ROAD SURFACE TYPE 01 Slag / Gravel / Stone 02 Blacktop 03 Brick / Block 04 Concrete 05 Dirt 77 All Other (Explain in Narrative)					
ROAD CONDITIONS AT TIME OF CRASH 01 No Defects 02 Obstruction With Warning 03 Obstruction Without Warning 04 Road Under Repair / Construction 05 Loose Surface Materials 06 Shoulders - Soft / Low / High 07 Holes / Ruts / Unstable Paved Edge 08 Standing Water 09 Worn / Polished Road Surface 77 All Other (Explain in Narrative)			VISION OBSTRUCTED 01 Vision Not Obscured 02 Inclement Weather 03 Parked / Stopped Vehicle 04 Trees / Crops / Bushes 05 Load on Vehicle 06 Building / Road Object 07 Signs / Billboards 08 Fog 09 Smoke 10 Glass 77 All Other (Explain in Narrative)			TRAFFIC CONTROL 01 No Control 02 Special Speed Zone 03 Speed Control Sign 04 School Zone 05 Traffic Signal 06 Stop Sign 07 Yield Sign 08 Flashing Light 09 Railroad Signal 10 Officer / Guard / Flagperson 11 Posted No U-Turn 12 No Passing Zone 77 All Other (Explain in Narrative)			SITE LOCATION 01 Not At Intersection / RR X-ing / Bridge 02 At Intersection 03 Influenced By Intersection 04 Driveway Access 05 Railroad 06 Bridge 07 Entrance Ramp 08 Exit Ramp 09 Parking Lot - Public 10 Parking Lot - Private 11 Private Property 12 Toll Booth 13 Public Bus Stop Zone 77 All Other (Explain in Narrative)			TRAFFICWAY CHARACTER 01 Straight - Level 02 Straight - Upgrade / Downgrade 03 Curve - Level 04 Curve - Upgrade / Downgrade TYPE SHOULDER 01 Paved 02 Unpaved 03 Curb		

LB7474