

Dated

August 01, 2010
Sanford, Florida

MOTION

Chapter 11 case NO
09-50026 REG

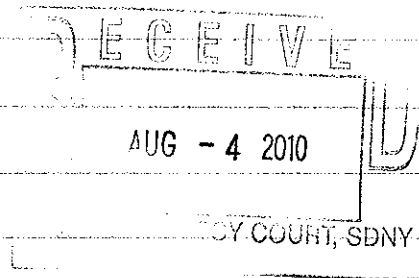

Latrell Barfield is filing motion to appear by telephone ON August 06, 2010 at 9:45 a.m. Eastern time or as soon there after as counsel may be heard before the Honorable Robert E. Gerber United States Bankruptcy judge in Room 621 of the United States Bankruptcy Court for the Southern District of New York, ONE Bowling Green NEW YORK, NEW YORK 10004.

Latrell Barfield phone number is 407-376-8363. Latrell

Barfield can appear by phone BEON the Lookout For fraud reports Latrell (B7474) Barfield original crash report is missing.

Dated

August 01, 2010
Sanford, Florida

Motion

Chapter 11 Case NO
09-50026 REG

for two hours. Latrell Barfield can be called and given the Court room phone number to call the Court room on August 06, 2010 or the Clerk or Court reporter can call Latrell Barfield at 407-376-8363 when the hearing is held before the honorable Robert E. Gerber. If Latrell Barfield motion to appear by telephone ON August 06, 2010 is denied; Latrell Barfield is filing motion to extend the Court date to September 06, 2010

/s/ Latrell Barfield
/s/ Latrell Barfield
LB 74 74

To: Clerk of Court

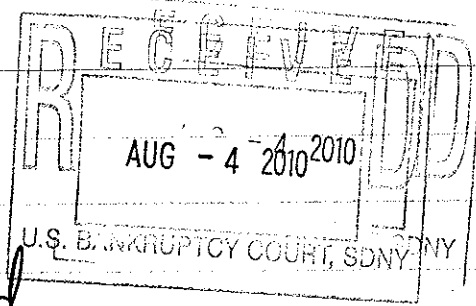

From: Latrell Barfield
P.O. box 1824
Sanford, Fla. 32772

Check Latrell Barfield
indigency determination in
the case and then file
the motion to make sure
Latrell Barfield files with-
in her Rights

(s) Latrell Barfield
Latrell Barfield

LB 7474

D 25A 210

- LAW ENFORCEMENT SHORT FORM REPORT
- DRIVER REPORT OF TRAFFIC CRASH
- DRIVER EXCHANGE OF INFORMATION

DO NOT WRITE IN THIS SPACE

[Empty space for notes]

Time & Location	DATE OF CRASH	TIME OF CRASH	TIME OFFICER NOTIFIED	TIME OFFICER ARRIVED	INVEST. AGENCY REPORT NUMBER	HSMV CRASH REPORT NUMBER
	06 15 06	2:51 PM	2:51 PM	2:56 PM	2006TA004214	06459570
Vehicle	COUNTY / CITY CODE	FEET or MILE(S)	CITY OR TOWN		COUNTY	
	17 60		Sanford		Seminole	
Pedestrian	AT NODE NO.	FEET or MILE(S)	FROM NODE NO.	NEXT NODE NO.	NO. OF LANES	1. DIVIDED 2. UNDIVIDED
					4	1
Vehicle	AT THE INTERSECTION OF		FROM INTERSECTION OF		ON STREET, ROAD OR HIGHWAY	
	26th Street				Sanford Ave	
Pedestrian	YEAR	MAKE (car, ford, etc.)	TYPE (car, truck, bicycle, etc.)		EST. VEHICLE DAMAGE	
	01	Acura	Suv		UNK	
Vehicle	Check Area of Vehicle Damage	Front	R / Front	L / Front	R / Side	L / Side
		X				
Pedestrian	MOTOR VEHICLE INSURANCE COMPANY (LIABILITY OR PIP)		POLICY NUMBER		1. Tow Rotation List 3. Driver 2. Tow Owner's Request 4. Other	
					1	
Vehicle	YEAR	MAKE (car, ford, etc.)	TYPE (car, truck, bicycle, etc.)		VEH. LICENSE NUMBER	STATE
	92	CHEV	VAN		F755BP	FL
Pedestrian	Check Area of Vehicle Damage	Front	R / Front	L / Front	R / Side	L / Side
					X	
Vehicle	MOTOR VEHICLE INSURANCE COMPANY (LIABILITY OR PIP)		POLICY NUMBER		1. Tow Rotation List 3. Driver 2. Tow Owner's Request 4. Other	
	Geico		4066-30-75-23		1	
Pedestrian	NAME OF VEHICLE OWNER (Check Box if Same As Driver) <input checked="" type="checkbox"/>		CURRENT ADDRESS (Number and Street)		CITY AND STATE	ZIP CODE
Vehicle	NAME OF DRIVER (Take From Driver License) / PEDESTRIAN		CURRENT ADDRESS (Number and Street)		CITY AND STATE	ZIP CODE
	Latrel Denise Barfield		3248 Main Street Sanford FL 32771			
Pedestrian	DRIVER LICENSE NUMBER	STATE	DRIVER / PEDESTRIAN HOME PHONE	DRIVER / PEDESTRIAN BUSINESS PHONE	RACE	SEX
	B614-524-72644	FL	321-262-3254			
Vehicle	NAME OF PASSENGER		CURRENT ADDRESS (Number and Street)		CITY AND STATE	ZIP CODE
	N/A		N/A			
Pedestrian	YEAR	MAKE (car, ford, etc.)	TYPE (car, truck, bicycle, etc.)		VEH. LICENSE NUMBER	STATE
Vehicle	Check Area of Vehicle Damage	Front	R / Front	L / Front	R / Side	L / Side
Pedestrian	MOTOR VEHICLE INSURANCE COMPANY (LIABILITY OR PIP)		POLICY NUMBER		1. Tow Rotation List 3. Driver 2. Tow Owner's Request 4. Other	
Vehicle	NAME OF VEHICLE OWNER (Check Box if Same As Driver) <input type="checkbox"/>		CURRENT ADDRESS (Number and Street)		CITY AND STATE	ZIP CODE
Pedestrian	NAME OF DRIVER (Take From Driver License) / PEDESTRIAN		CURRENT ADDRESS (Number and Street)		CITY AND STATE	ZIP CODE
Vehicle	DRIVER LICENSE NUMBER	STATE	DRIVER / PEDESTRIAN HOME PHONE	DRIVER / PEDESTRIAN BUSINESS PHONE	RACE	SEX
Pedestrian	NAME OF PASSENGER		CURRENT ADDRESS (Number and Street)		CITY AND STATE	ZIP CODE
Violator(s)	SECTION #	NAME OF VIOLATOR	FL STATUTE NUMBER	CHARGE	CITATION NUMBER	
#	PROPERTY DAMAGED - OTHER THAN VEHICLES		EST. AMOUNT	OWNER'S NAME	ADDRESS	CITY STATE ZIP
WITNESS	WITNESS NAME (1)	CURRENT ADDRESS	CITY & STATE	ZIP CODE	WITNESS NAME (2)	CURRENT ADDRESS
	N/A				N/A	
INVESTIGATOR	INVESTIGATOR - RANK & SIGNATURE		ID/BADGE NUMBER	DEPARTMENT	FHP	SO
	D/S Coyle		2312	(SCSO) Seminole County	<input checked="" type="checkbox"/>	<input type="checkbox"/>

YOU MUST READ AND COMPLY WITH THE INSTRUCTIONS ON THE BACK OF THIS FORM.
 NO FURTHER ACTION REQUIRED BY YOU, REPORT COMPLETED BY LAW ENFORCEMENT AGENCY.

LB7474

DIAGRAM

INDICATE NORTH WITH ARROW

Not to Scale N

Sanford Ave. South

South Street

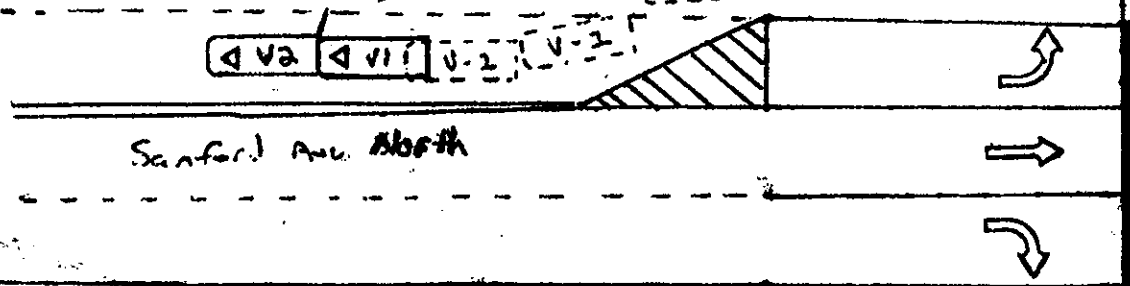

Vehicle 1 was headed south on Sanford Ave. Vehicle 2 was stalled and being pushed by the owner out of the road south on Sanford Ave in the median lane. V-2 struck the rear of V-1. Driver of V-1 states her flashers were on along with lights. Vehicle 2 states V-1 had no lights. Sanford Police officer Cotton (1st officer on scene) states upon his arrival V-1 hazards were on and later investigated by the Sanford Fire Department V-2 was found unable to control his vehicle but due to no witnesses I was unable to determine total fault.

CONTRIBUTING CAUSES - DRIVER / PEDESTRIAN 01 No Improper Driving / Action 02 Careless Driving (Explain in Narrative) 03 Failed to Yield Right-of-Way 04 Improper Backing 05 Improper Lane Change 06 Improper Turn 07 Alcohol - Under Influence 08 Drugs - Under Influence 09 Alcohol & Drugs - Under Influence 10 Followed Too Closely 11 Disregarded Traffic Signal 12 Exceeded Safe Speed Limit 13 Disregarded Stop Sign 14 Failed to Maintain Equip. / Vehicle 15 Improper Passing 16 Drove Left of Center 17 Exceeded Stated Speed Limit 18 Obstructing Traffic 19 Improper Load 20 Disregarded Other Traffic Control 21 Driving Wrong Side / Way 22 Fleeting Police 23 Vehicle Modified 24 Driver Distraction 77 All Other (Explain in Narrative)			VEHICLE DEFECT 01 No Defect 02 Def. Brakes 03 Worn / Smooth Tires 04 Defective / Improper Lights 05 Puncture / Blowout 06 Steering Mech. 07 Windshield Wipers 08 Equipment / Vehicle Defect 77 All Other (Explain in Narrative)			VEHICLE MOVEMENT 01 Straight Ahead 02 Slowing / Stopped / Stalled 03 Making Left Turn 04 Backing 05 Making Right Turn 06 Changing Lanes 07 Entering / Leaving / Parking Space 08 Properly Parked 09 Improperly Parked 10 Making U-Turn 11 Passing 12 Driveshaft or Runaway Vehicle 77 All Other (Explain in Narrative)			VEHICLE SPECIAL FUNCTIONS 1 None 2 Fann 3 Police Pursuit 4 Recreational 5 Emergency Operation 6 Construction / Maintenance SOURCE OF CARRIER INFORMATION 1 Not Applicable 2 Shipping Papers 3 Vehicle Side 4 Driver 5 Other		
POINT OF COLLISION 01 On Road 02 Not On Road 03 Shoulder 04 Median 05 Turn Lane WORK AREA 01 None 02 Nearby 03 Entered			PEDESTRIAN ACTION 01 Crossing Not at Intersection 02 Crossing at Mid-block Crosswalk 03 Crossing at Intersection 04 Walking Along Road With Traffic 05 Walking Along Road Against Traffic 06 Working on Vehicle in Road 07 Working In Road 08 Standing / Playing In Road 09 Standing in Pedestrian Island 77 All Other (Explain in Narrative) 88 Unknown			LOCATION TYPE 1 Primarily Business 2 Primarily Residential 3 Open Country					

FIRST / SUBSEQUENT HARMFUL EVENTS 01 Collision With MV in Transport (Rear End) 02 Collision With MV in Transport (Head On) 03 Collision With MV in Transport (Angle) 04 Collision With MV in Transport (Left Turn) 05 Collision With MV in Transport (Right Turn) 06 Collision With MV in Transport (Slideways) 07 Collision With MV in Transport (Backed Into) 08 Collision With Parked Car 09 Collision With MV on Roadway 10 Collision With Pedestrian 11 Collision With Bicycle 12 Collision With Bicycle (Bike Lane) 13 Collision With Moped 14 Collision With Train 15 Collision With Animal 16 MV Hit Sign / Signs Post 17 MV Hit Utility Pole / Light Pole 18 MV Hit Guardrail 19 MV Hit Fence 20 MV Hit Concrete Barrier Wall 21 MV Hit Bridge / Pier / Abutment / Rail 22 MV Hit Tree / Shrubbery 23 Collision With Construction Barricade Sign 24 Collision With Traffic Gate 25 Collision With Crash Attenuators 26 Collision With Fixed Object Above Road 27 MV Hit Other Fixed Object 28 Collision With Movable Object On Road 29 MV Ran into Ditch / Culvert 30 Ran Off Road into Water 31 Overtaken 32 Occupant Fell From Vehicle 33 Tractor / Trailer Jackknifed 34 Fire 35 Explosion 36 Downhill Runaway 37 Cargo Loss or Shift 38 Separation of Units 39 Median Crossover 77 All Other (Explain in Narrative)			ROAD SYSTEM IDENTIFIER 01 Interstate 02 USR 03 State 04 County 05 Local 06 Turnpike / Toll 07 Forest Road 08 Private Roadway 77 All Other (Explain in Narrative)			LIGHTING CONDITION 01 Daylight 02 Dusk 03 Dawn 04 Dark (Street Light) 05 Dark (No Street Light) 88 Unknown								
ROAD CONDITIONS AT TIME OF CRASH 01 No Defects 02 Obstruction With Warning 03 Obstruction Without Warning 04 Road Under Repair / Construction 05 Loose Surface Materials 06 Shoulders - Soft / Low / High 07 Holes / Ruts / Unsafe Paved Edge 08 Standing Water 09 Worn / Polished Road Surface 77 All Other (Explain in Narrative)			VISION OBSTRUCTED 01 Vision Not Obscured 02 Inclement Weather 03 Parked / Stopped Vehicle 04 Trees / Crops / Bushes 05 Load on Vehicle 06 Building / Fixed Object 07 Signs / Billboards 08 Fog 09 Smoke 10 Glass 77 All Other (Explain in Narrative)			TRAFFIC CONTROL 01 No Control 02 Special Speed Zone 03 Speed Control Sign 04 School Zone 05 Traffic Signal 06 Stop Sign 07 Yield Sign 08 Flashing Light 09 Railroad Signal 10 Officer / Guard / Flagperson 11 Posted No U-Turn 12 No Passing Zone 77 All Other (Explain in Narrative)			SITE LOCATION 01 Not At Intersection / RR X-ing / Bridge 02 At Intersection 03 Influenced By Intersection 04 Driveway Access 05 Railroad 06 Bridge 07 Entrance Ramp 08 Exit Ramp 09 Parking Lot - Public 10 Parking Lot - Private 11 Private Property 12 Toll Booth 13 Public Bus Stop Zone 77 All Other (Explain in Narrative)			TRAFFICWAY CHARACTER 01 Straight - Level 02 Straight - Upgrade / Downgrade 03 Curve - Level 04 Curve - Upgrade / Downgrade TYPE SHOULDER 01 Paved 02 Unpaved 03 Curb		

LB7474